



# Mammography Information System



Copernicus™ is Eutech's Healthcare product suite and Mammography Information System is one of Copernicus™ modules.

The Mammography Information System automates the entire workflow of the Mammography specialist clinic by reducing workload of nurses & radiologists.

System allows:

- Registering new patients for mammography tests
- Capturing preliminary examinations details
- Capturing detail information of lesions
- Capturing findings & recommendation
- Approving cases or sending the cases back for re-work

The Mammography Information system is a standalone module of the Copernicus™ Healthcare Information Suite. Data entry screen of the Mammography system are simple, straightforward and yet user friendly.

## User Levels & Security

There are three user levels for the system, namely,

- Supervisor (Administrator)
- Radiologists
- Junior Radiologist, Nurses (or Clerks)

Depending on the logged in user, the system allows or restricts certain functionality, thereby ensuring secure access to data records and preventing unauthorized modifications.

## System Functionality

### For Nurse

- Registering patients into the mammography queue and assigning a radiologist for the case
- Entering patient's particulars, if the patient is new to the system
- Entering preliminary examination details of the patient
- Capturing detail information on lesions locations and descriptions
- Enter the findings and recommendations of the case on behalf of the radiologist
- Routing the case to the radiologist for approval.

WorkQueueReport

Undo Exit Current Queue Send

Main Page Examination Page Findings & Conclusions

Name: YEO AH BEE

NRIC No: 0851169A

Ethnic Group: CHINESE

Date Of Birth: 01/01/1929

Address:

Unit No: 09-1067 Bldg/House No: 201

Building Name:

Street: TOA PAYOH NORTH

Postal Code: 1231

Reported Radiologist: KHOO TENG KEW Date of Reporting: 06/11/2003

WorkQueueReport

Undo Exit Current Queue Send

Main Page Examination Page Lesion Locations Lesion Descriptions Findings & Conclusions

Location: 1

Mass: Yes

Size: 12 mm

Outline: smooth

(If ultrasound done):

Microcalcification: Yes benign

Stromal Distortion: Yes

Asymmetric increase in density: Yes

Skin Involvement or nipple retraction:

Classification: Malignant

Right Breast: 6 1 5 2 3 4

Left Breast: 7 11 8 12 9 10

### For Radiologist

- Selecting patients from the consultation queue based on queue number
- Verifying information entered by the nurse and enter required information, if any
- Entering Findings & Recommendations
- Approving the completed cases
- Routing any incomplete cases to the nurse for re-work
- Printing mammography report

WorkQueueReport

Undo Exit Current Queue Send

Main Page Examination Page Lesion Locations Lesion Descriptions Findings & Conclusions

Macrocalcification: Yes - Left Yes - Right

Parenchyma: Normal

Fibro Quality: Good

Axillary Lymph Nodes:

Left: Present significant

Right: Present insignificant

Conclusion: Probably malignant

Recommendation: Refer to Surgeon

- The system provides all users with searching methods to open previously entered cases in the system by entering patient identification number or by test case sequence number
- Supervisory users are allowed to create & manage user accounts for the system, re-print mammography reports, re-open closed cases and make new versions.

**Corporate Headquarters****Eutech Cybernetics (S) Pte Ltd**

Blk 55 Ayer Rajah Crescent  
#04-01/07 Singapore 139949  
Tel: (65) 6778 7995  
Fax: (65) 6777 4186

**Global Offices****Eutech Cybernetics (M) Sdn Bhd**

Suite No 1701, 17<sup>th</sup> Floor,  
Wisma Hamzah Kwong Hing,  
No. 1 Leboh Ampang, 50100  
Kuala Lumpur, Malaysia  
Tel: (60) 3 5630 6512  
Fax: (60) 3 56306513

**Eutech Cybernetics India (Pvt) Ltd**

1<sup>st</sup> Floor, G.K.S. Tower, 935,  
Poonamallee High Road, Chennai  
600084 India  
Tel: (91) 44 2661 1897  
Fax: (91) 44 2661 1898

**Eutech Cybernetics (Lanka) Pvt Ltd**

No. 48, Park Street, 2<sup>nd</sup> Floor,  
Parkway Building, Colombo 2  
Sri Lanka  
Tel: (94) 112 304 493  
Fax: (94) 112 542 305

**Eutech Cybernetics Inc, USA**

2581, Washington Road,  
Suite 230, Pittsburgh,  
PA 15241  
Tel: (1) 412-854 7889  
Fax: (1) 412-854 7899

**Eutech Cybernetics Inc, USA**

333, Twin Dolphin Drive,  
Suite 145, Redwood City,  
CA 94065  
Tel: (1) 650 654 1141  
Fax: (1) 650 654 8928

**For More Information****Contact**

[sekar@ecyber.com](mailto:sekar@ecyber.com)

**Visit Online**

[www.ecyber.com](http://www.ecyber.com)

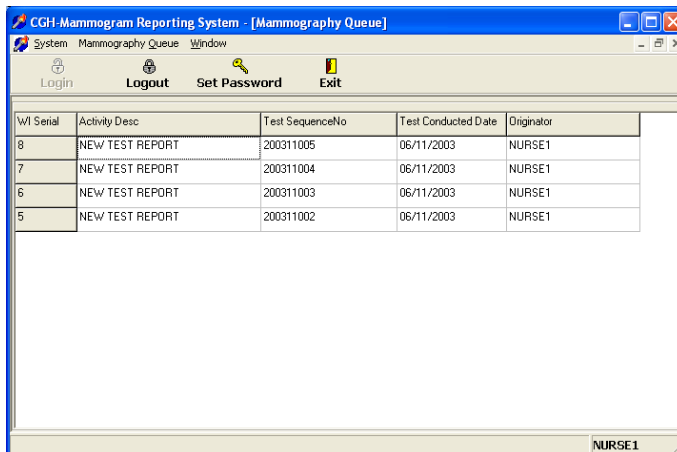
**Key Features**

- Capture medication interventions records
- Capture drug information enquiry records
- Retrieve drug price information
- Retrieve inpatients information
- Allow online/offline operations
- Various statistical reports
- Online Help

**Benefits**

- Automates the manual data entry workflow of the mammography specialist clinic
- Minimizes data entry errors
- Provides easy access to the data and ensures security

**Other modules in Copernicus™ Suite**

- Hospital Information System
- Specialist Outpatient Clinic Information System (SOCIS)
- Pharmacy Management System
- Purchase Order & Inventory System
- Accident & Emergency System
- Operating Room Scheduling System
- Clinical Workstation System
- Electronic Medical Records
- eAppointment System
- Generic HL7 Engine

**For more details on Copernicus™ and Eutech's client references contact:**

[sekar@ecyber.com](mailto:sekar@ecyber.com) or [mag@ecyber.com](mailto:mag@ecyber.com)



Copyright © 2003 Eutech Cybernetics. All rights reserved.  
Eutech Cybernetics Pte Ltd.

All other brand names are trademarks or registered trademarks of their respective owners and are used herein for identification purposes only.